

**SITE PLAN**

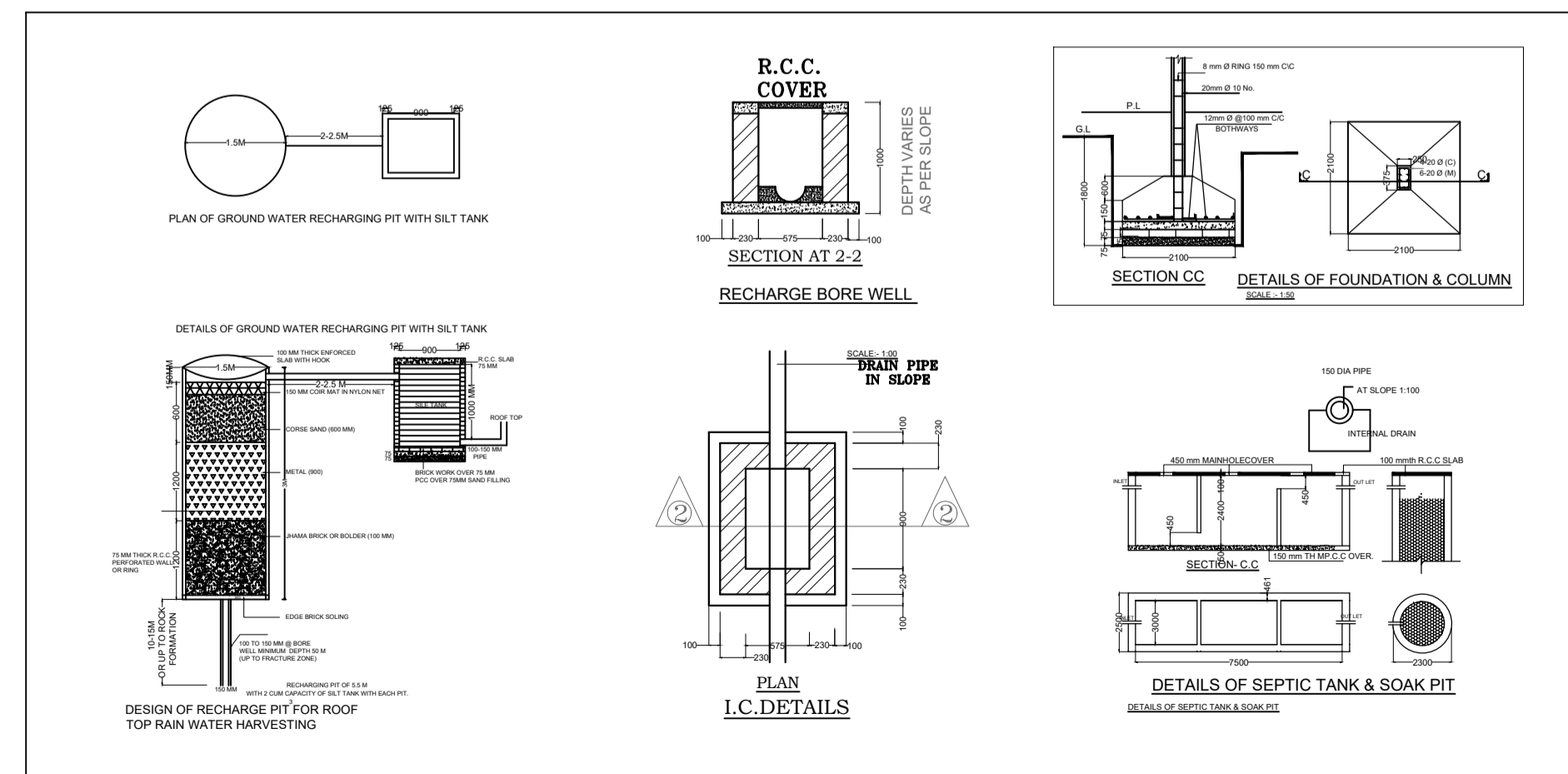
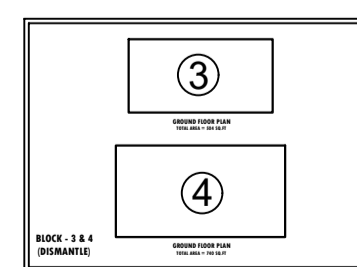
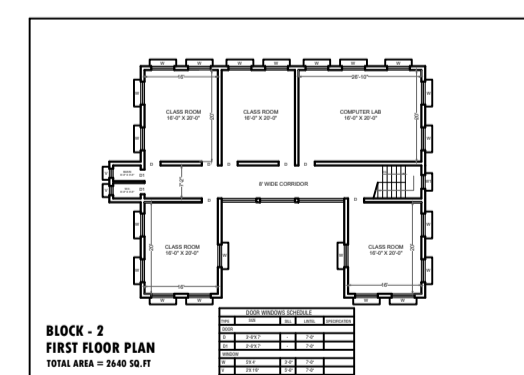
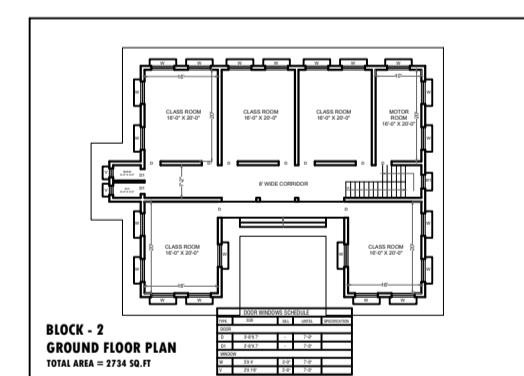
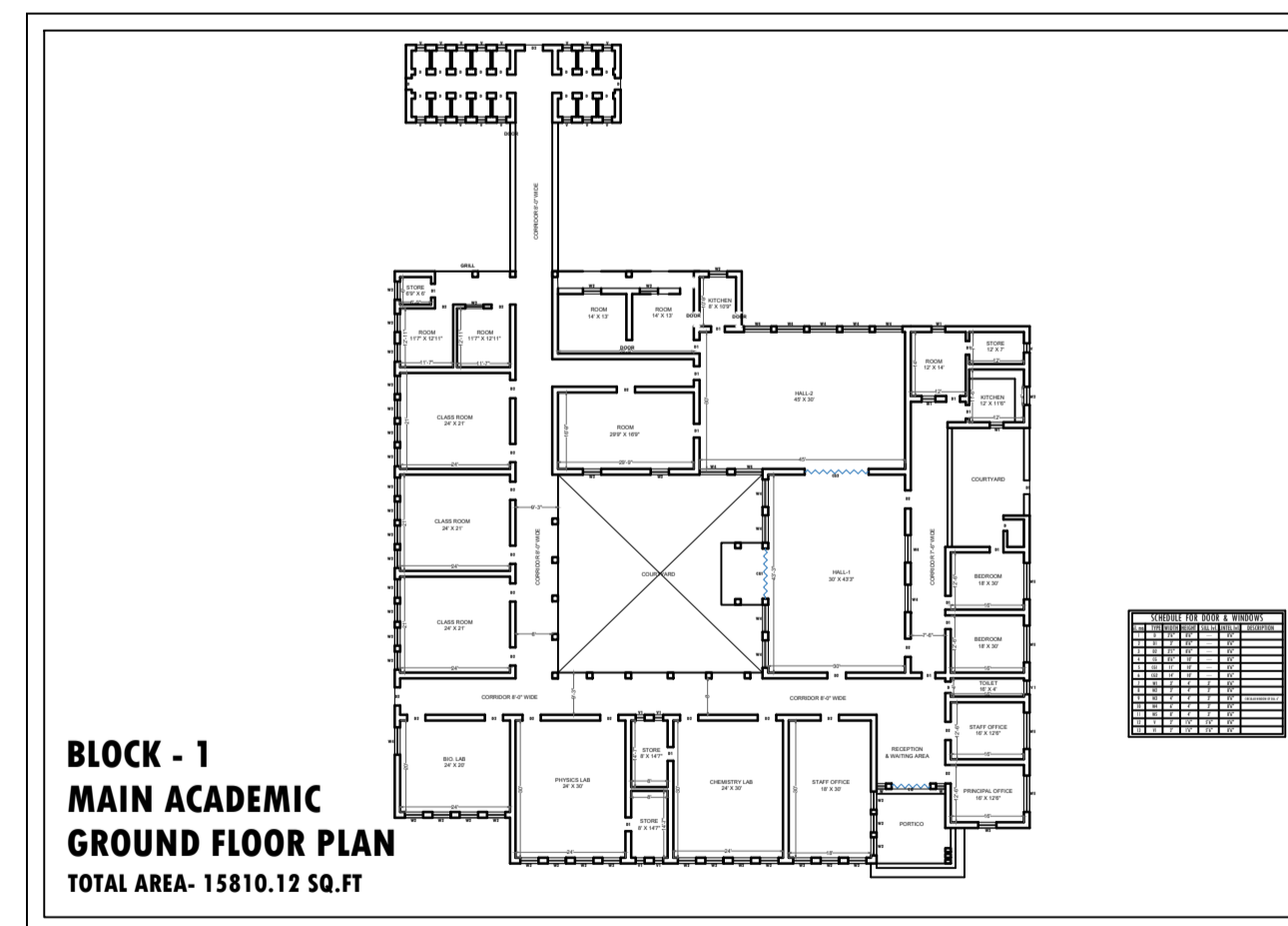

CLIENT :

**JEPC**

PROJ. TITLE :

**SCHOOL BUILDING FOR  
GOVT GIRLS HIGH SCHOOL, HAZARIBAGH.**

AT MAUJA -  
KHATA NO.-  
WARD NO-  
JHARKHAND.

PLOT NO.-  
THANA NO.-  
DIST- ,

**AREA CALCULATION**

PLOT AREA = 192904 SQFT (4.4 ACRES)

<b>MAIN GATE</b>	AREA- 197.0 SQ. FT
<b>TOTAL BUILT UP AREA OF ACADEMIC BLOCK I-SHAPE</b>	AREA- 7168 SQ. FT
<b>TOTAL BUILT UP AREA OF BLOCK -1</b>	AREA- 15810.12 SQ. FT
<b>TOTAL BUILT UP AREA OF BLOCK -2</b>	AREA- 5468.0 SQ. FT
<b>TOTAL BUILT UP AREA OF BLOCK -3</b>	AREA- 504.0 SQ. FT
<b>TOTAL BUILT UP AREA OF BLOCK -4</b>	AREA- 740.0 SQ. FT

TOTAL BUILT UP AREA- **29887.12** SQ. FT

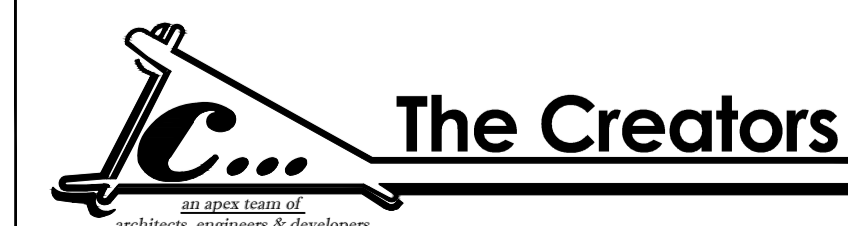

**PRAGATI NIWAS (1st FLOOR )  
PRAGATI ENCLAVE  
(OPP. TRINITY APARTMENT)  
BYE PASS ROAD, DIBADIH, DORANDA,  
RANCHI JHARKHAND - 834002  
PH: +91 90 31000790,  
PH: +91 92 34679246  
Email: arunranchi@gmail.com**